

I. BLUES 1

8: INSTRUMENTS

MED. SWING

Chord progressions and melodic lines for the first ending:

Staff 1: C7 F7
Staff 2: C7 Gmi7 C7 F7 C7(#5) F7 G7(#5)
Staff 3: C7 F7 Emi7 A7(#5) D7 G11 G7
Staff 4: E7 A7(#5) Dmi7 G13 C7 F7
Staff 5: C7 Gmi7 C7 F7 C7(#5) F7 G11 C7 F7
Staff 6: E7 A7(#5) Dmi7 G11 C7 A7(#5) Dmi7 G7
Staff 7: C7 C7(#5) F7 Bb7 C7 Gmi7 C7(#5)

F7 C7(#5) F7 Emi7 A7(#5)

Dmi7 G7 Emi7 A7(#5) Dmi7 G7

3 C7 C7(#5) F7 C7

Gmi7 C7 F7 C7(#5) F7 C7 F7

Emi7 A7(#5) D9 G11 F7 E7 A7

4 Dmi7 G7 C7 F7 C7

C7(#5) F7 C7(#5) F7 C7 F7 Emi7 A7

Dmi7 Ab13 G11 G13 C7 Gb7 F7 C7

II. SWINGIN'

B: INSTRUMENTS

SWING

- Staff 2: F#mi7(b5), B7(#5), E[^]mi7, D[^]mi7, G7, C7
- Staff 3: B[^]mi7, E9, A13, A[^]mi7, D7, G[^]MAJ7
- Staff 4: F#mi7(b5), B7(#5), E[^]mi7, D[^]mi7, G7
- Staff 5: C7, B[^]mi7, E7(#5), A[^]mi7, D7, F7, G7
- Staff 6: ① D[^]mi7, G7, C[^]MAJ7, D[^]mi7, E[^]b7, C7/E
- Staff 7: E[^]mi7, A7, A[^]mi7, D7
- Staff 8: ② G[^]MAJ7, F#mi7(b5), B7(#5), E[^]mi7, D[^]mi7, G7

C7 Bmi7 E9 Ami7 D7 G

3 Gmaj7 F#mi7(b5) B7(#5) Emi7 Dmi7 G13

Cmaj7 F13 Bmi7 E7 A7 Ami7 D7

Gmaj7 B7(#5) Emi7 Dmi7 G7(#5)

C7 Bmi7 E7 Ami7 D7 G

4 Dmi7 A7 Dmi7 G13 Cmaj7 G13 Cmaj7

Emi7 A7 Ami7 D7

5 Gmaj7 F#mi7(b5) B7(#5) Emi7 Dmi7 G7

C7 F7 Bmi7 E7 Ami7 D7 F13 G13

III. FUNKY

8. INSTRUMENTS

FUNK (SWING FEEL)

E_{mi}7

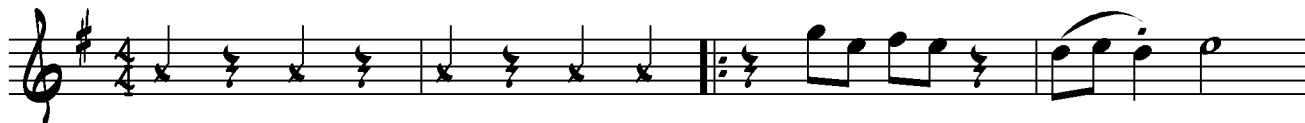

A_{mi}7

B_{mi}7_{sus}

E_{mi}7

A7

B_{mi}7_{sus}

C_{maj}7

① D_{ii}

E_{mi}7

E7

D_{ii}

F#7(#9)

B7(#9)

② E_{mi}7

A_{mi}7

B_{mi}7_{sus}

E_{mi}7

C7

B_{mi}7_{sus} E_{mi}7

③

E_{mi}7

8. INSTRUMENTS

IV. SWINGIN' 2

SWING

C7
B^b7

A7(#5) D7

Dmi7 G7 C7(#5) F7

F[#]o7 C[#]o/G A7(#5)

D⁹ Dmi7 G¹³

② C7 B^b7 A7 Emi7 A7

F7 F[#]o7 C[#]o/G A7(#5)

③ Am7 D13 Gmi7 C7 F7 Fmi7 Bb7

Emi7 A7(#5) Emi7 G7 C6/9 Dmi7 G7(#5)

④ C7 Bb13 A13 Emi7 A7(#5)

D7 G13 Gmi7 C7(#5)

F13 F#o7 C6/9/G A7(#5)

D9 Dmi9 G7

⑤ C7 Bb7 Emi7 A7(#5)

F13 F#o7 C13/G A7(#5) Dmi7 G13 Bb13 C6/9

B \flat INSTRUMENTS

V. BALLAD

- Staff 1: Chords: BALLAD, D $\text{MA}7$
- Staff 2: Chords: A $\text{mi}7$, D7(b9), G $\text{MA}7$
- Staff 3: Chords: G $\text{mi}7$, C 13 , D $\text{MA}9$, B7(#5)
- Staff 4: Chords: E $\text{mi}7$, A 13 , D $\text{MA}7$, F 13 , B $\flat\text{MA}7$, E $\text{b}9$
- Staff 5: Chords: ① D $\text{MA}7$, A $\text{mi}7$, D7(b9), G $\text{MA}7$, D 11 , F $\text{MA}7$
- Staff 6: Chords: C 13 , D $\text{MA}7$, B7(#5), B $\flat\text{13}(\#11)$, A 11 , A 13

D⁹ G^{MAG7} A^{Mi7} D⁷ 2 G^{MAG7}

F#^{Mi7} B^{7(#5)} E^{Mi7} A⁷ A^{Mi7} D⁷

G^{MAG7} G#^{Mi7} C#^{7(#5)} F#^{Mi7} B^{7(#5)}

E^{Mi7} A¹¹ A¹³ 3 D^{MAG7} A^{Mi7} D⁷

G^{MAG7} G^{Mi7} C¹³ D^{MAG7} B^{7(#5)}

E^{Mi9} A¹³ D⁹ C¹³ D⁹

VI. BLUES 2

B: INSTRUMENTS

SHUFFLE

D7 G7

D7 Ami7 D7 G7 D7 G7

F#mi7 B7 E9 Emi9 A7 D7 B7 E7 A7

① D7 G7 D7 Ami7 D7

G7 C7 D7 G7 F#mi7 B7(#5)

E9 A7(#9) F#mi7 B7 Emi7 A7

② D7 G7 C7 D7 Ami7 D7

G7 D7 F#mi7 B7(#5)

E9 A13 D7 G7 D7 A7(#5)

3 D7 G7 D7 Ami7 D7

G7 D7(#5) G7 D7 G7 F#mi7 B7(#5)

Emi7 A13 G7 F#mi7 B7 Emi7 A7(#5)

4 D7 G7 D7 Ami7 D7

G7 C7 D7 G7 C7 B7(#5)

Emi7 A11 A13 D7 C7 D13(#11)

B \flat INSTRUMENTS

VII. BOSSA

BOSSA NOVA (EVEN 8THS)

IMPROVISE

B \flat INSTRUMENTS

VIII. SHUFFLE

MED. UP SHUFFLE

3

C7 Bb7 C7 Bb7

C7 B7 Bb7 A7 D9 G7

4

C7 Bb7 C7 Bb7

C7 B7 Bb7 A7 D7 G7 C7 C7(#5)

5

F7 F#o7 C7/G A7(#5)

Dmi7 G7 Gmi7 C7 C7(#5)

6

F7 F#o7 C7/G A7(#5)

D7 C/E F7 F#o G11 C7 G7(#5) C13(#11)

IMPROVISE

8. INSTRUMENTS

IX. FUNKY 2

FUNK (EVEN 8THS)

Ami7

F9

E7(#9)

Ami7

D7

Ami7

D7

E7(#9)

1

Ami7

C13

C7(#5)

Fmaj7

E7(#9)

Ami7

D7

F9

E7(#9)

Ami7

A^bmi9

2

Gmi9

C13

Fmaj9

Dmi7

Gmi7

C7

Fmaj7

Emi7 A7 Dmaj7 B7(#5) Emi7 A7 D7 E7(#9)

3 Ami7 F9 E7(#9)

Ami7 D7 Ami7 D7 G#

4 Ami7 D7 G# Ami7 D7

Ami7 D7 G# Ami7 E7(#9)

5 Ami7 D7 G# Ami7 D7

Ami7 D9 E7(#9) Ami7sus

B \flat INSTRUMENTS

X. WALTZ

WALTZ

WALTZ

$E\flat_{MAJ7}$ $E7$ $B\flat_{MAJ7}/F$ G_{mi7} C_{mi9}

$F9$ $B\flat_{MAJ7}$ $E7(\#9)$ $E\flat_{MAJ9}$ $A\flat_{13}$

D_{mi7} G_{mi7} C_{mi7} $F9$ $B\flat_{13}$ $E7(\#9)$

① $E\flat_{MAJ7}$ D_{mi7} $G7$ C_{mi7} $F7$ $B\flat_{MAJ7}$

$A_{mi7}(b5)$ $D7(b9)$ G_{mi7} C_{13} C_{mi7} $F7$

② $B\flat_{MAJ7}$ $E7(\#9)$ $E\flat_{MAJ7}$ $E7$

B: INSTRUMENTS

XI. BLUES 3

MED. SWING

G7

C7

G7

Dmi7

G7(#5)

C7

G7

C7

B7

E7

A13

A7(#5)

Ami7

D11

B7(#5)

E7(#9)

A7

D7

1

G7

C7

G7

Dmi7

G7(#5)

C7

G7

C7

B7

E7

Ami7

D11

C7

B7 E7 Am7 D7 ²G7 G7(#5) C7

G7 Dmi7 G7(#5) C7

F7 G7 C7 B7 E7 A7

Am7 D7 B7 E7 Am7 D11

³G7 C7 G7 Dmi7 G7

C7 G7 C7 G7 C7 B7 E7

Eb9 D9 F13 G13

B: INSTRUMENTS

XII. SWING-O-RAMA

MED. UP SWING

Cmi7

F7

Cmi7

F7

Cmi7

F7

Cmi7

F7

Cmi7

F7

Cmi7

F7

E^b9

G7(#9)

A^b13 B^b13

①

Cmi7

F7

Cmi7

F7

Cmi7

F7

Cmi7

F7

E^b9

D7(#9)

G7(#9)

F9

E^b9

F9

G7(#9)

②

Cmi7

F7

Cmi7

F7

Cmi7

F7

Cmi7

G7(#9)

Cmi7 F7 Cmi7 F7 Eb9 D9 Db9 Cmi7

3 F7 Cmi7 F7 Cmi7 F7 Cmi7 F7

Eb9 D7(#9) G7(#9) Cmi7 A7(#5) D7(#9) G7(#9)

4 Cmi7 F7 Cmi7 F7 Cmi7 F7 Cmi7 F7

Cmi7 F7 Cmi7 F7 Eb9 D7(#9) G7(#9)

5 Cmi7 F7 Cmi7 F7 Cmi7 F7 Cmi7 F7

Eb9 D7(#9) G7(#9) F9 Eb9 F9

XIII. PAUL'S BLUES

8b INSTRUMENTS

SWING - FUNK

G⁹SUS

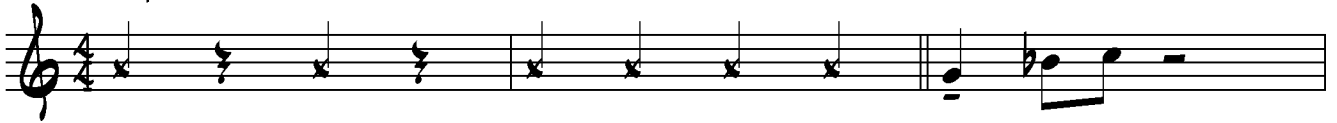

E^b9

G⁹SUS

FMA⁹

G⁹SUS

B^bMA⁷

E^bMA⁹

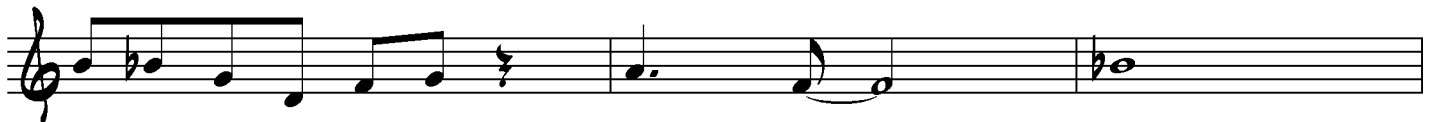

D^{MIN}7^{SUS}

G⁹SUS

1

G⁹SUS

E^b9

G⁹SUS

FMA⁹

2

Dm17

F9

Em19

A7(#9)

3

D7(#9)

G9sus

4

Bbm7/C

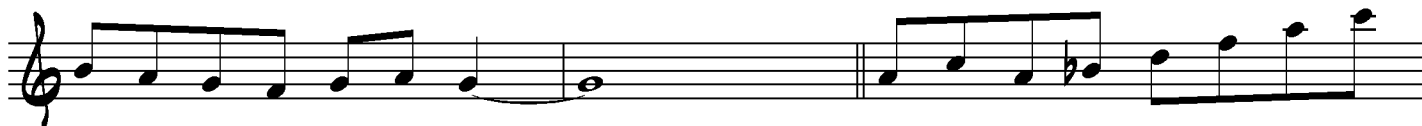

Fmaj9

5

Dm17

D7(#9)

G9sus

IMPROVISE

G9sus

BLOW!

B \flat INSTRUMENTS

XIV. MALCOM'S TUNE

MED. SWING (2 FEEL)

C_{MAG7} $B\flat_{13}$

A_{11} $A7(\#9)$ $Dm7$ C_{MAG7}

$F\#7(\#9)$ $B7(\#5)$ E_{mi9} C_{13}

E_{mi9} C_{13} E_{mi9} A_{13}

A_{mi7} $D7$ $Dm7$ $G7$ C_{MAG7} $B\flat_{13}$

A_{13} $A7(\#9)$ $Dm7$ C_{MAG7}

$F\#7(\#9)$ $B7(\#5)$ E_{mi9} F_{mi9}

①

②

③

Emi9 Ami7 A#o7 Bmi7 E7 Ami7 D7

Gmaj7 Dmi7 G7 Cmaj7 F7(b5)

(4)

Gmaj7 A13 Ami7 E9 Ami7 D13

Gmaj7 Dmi7 G7 Cmaj7 Bb13

(5)

A11 A7(#9) Dmi7 Cmaj7

F#mi9 B7(#5) Emi13 C7

(6)

Emi7 Bb7 Bmi7 E9

Ami7 D9 G11 Cmaj7 Bb11 E9 Ebmaj9

B \flat INSTRUMENTS

XV. THE END

MED. UP SWING

Chord progression for the first staff: A $\%_9$, F $\#7$, Bmi7, E7

Chord progression for the second staff: C $\#mi7$, F $\#7$, Bmi7, E7, Emi7, A7, D $\text{mag}7$, G7

Chord progression for the third staff: C $\#mi7$, F $\#7$, Bmi7, E7, A $\%_9$, Bmi7, C $\flat7$

Chord progression for the fourth staff: C $\#mi7$, F $\#7(\#9)$, Bmi7, E7, A 11 , A 13 , D $\text{mag}7$, D $\#o7$

Chord progression for the fifth staff: E 11 , A 11 , G $\#mi7$ (1), C $\#7(\#5)$

Chord progression for the sixth staff: C $\#mi7$, F $\#9$, F $\#mi7$, B 13

Chord progression for the seventh staff: Bmi7, E7, A $\%_9$ (2), Bmi7, C $\flat7$

Chord progression for the eighth staff: C $\#mi7$, F $\#7$, Bmi7, E7, Emi7, A7, D $\text{mag}7$, D $\#o7$

B \flat INSTRUMENTS

XV. THE END

TRANSCRIPTION EXERCISE

TRANSCRIBE THIS SAXOPHONE SOLO FOR YOUR INSTRUMENT

5

9

13

17

21

25

29
