

# Fly Me To The Moon (In Other Words)

Words & Music by Bart Howard

Medium fast ( $\text{♩} = 88$ )

( $\text{♩} = \overline{\text{♩}^3 \text{♩}}$ )

8

$\text{♩}$

*mf*

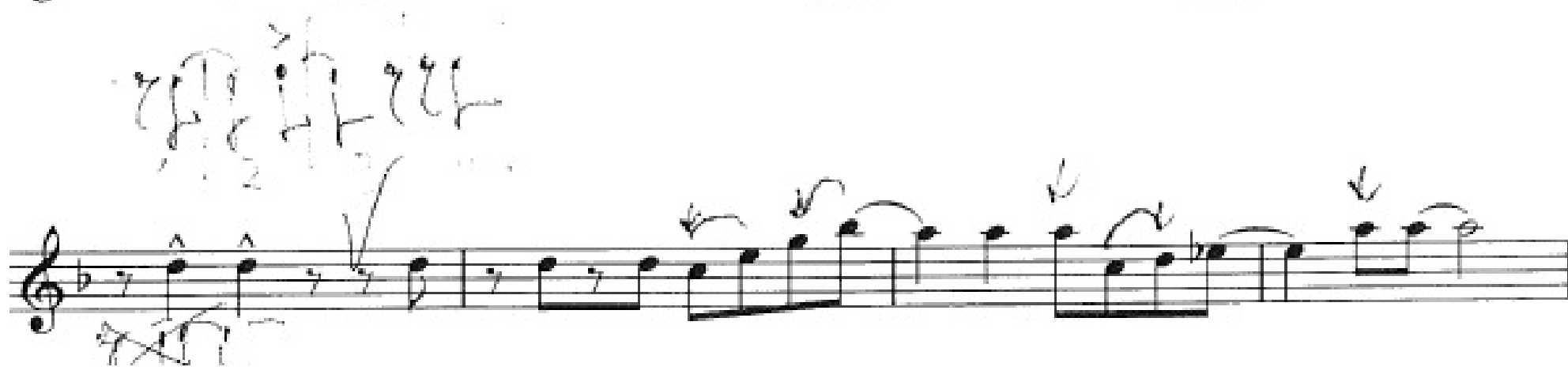
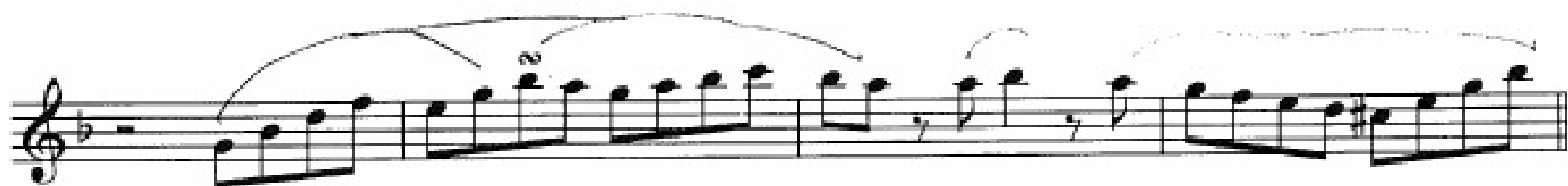
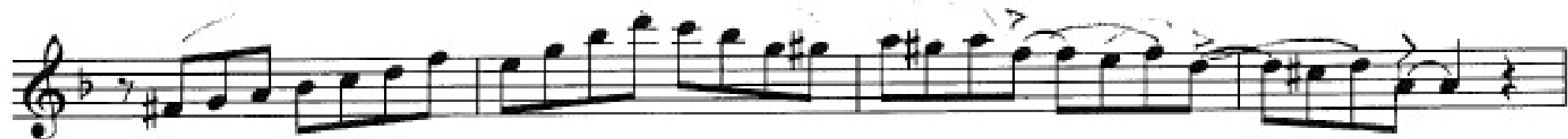
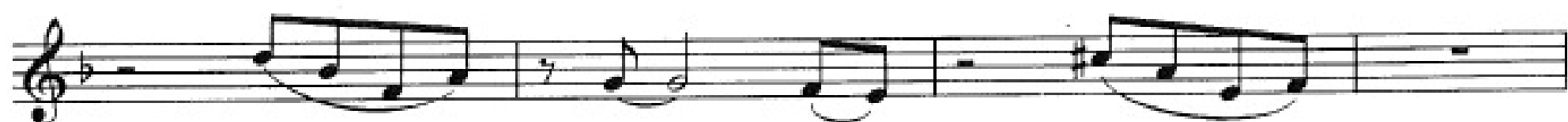

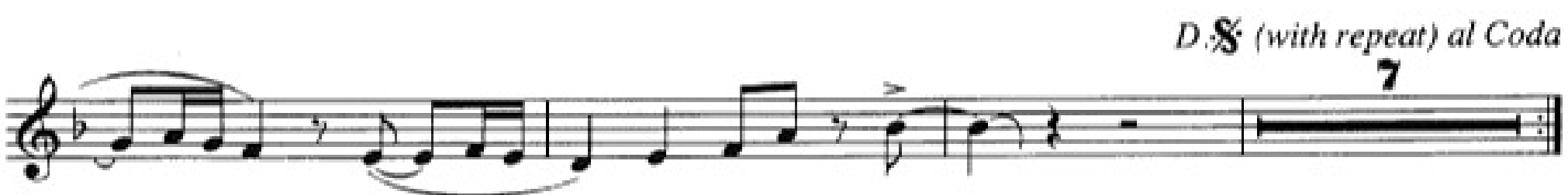
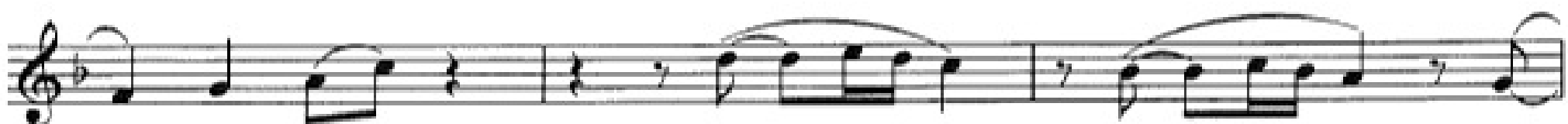
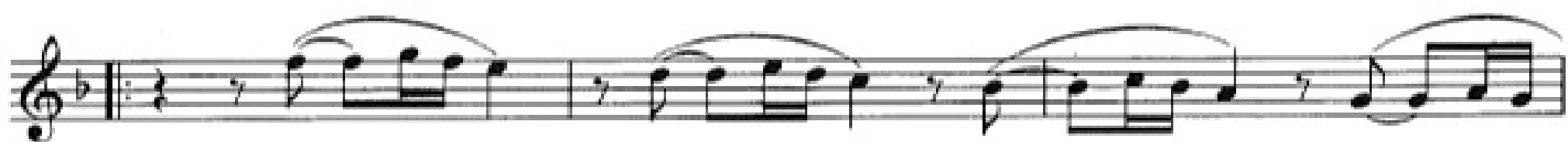
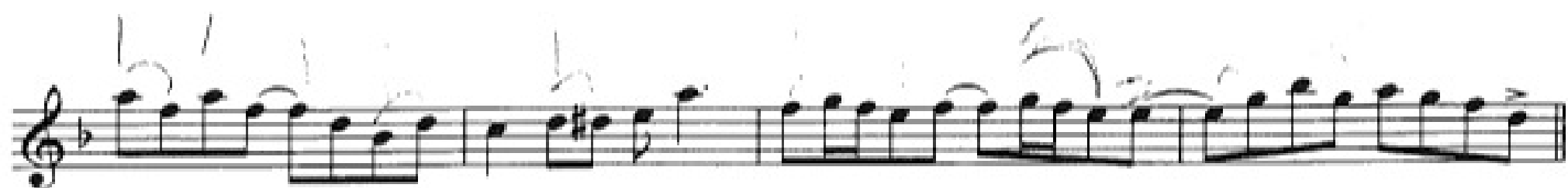

♠ CODA

