God Bless' The Child

Words & Music by Arthur Herzog Jr. & Billie Holiday

Slow medium (♩ = 78)

(♫ = ♩³♪)

3

mp

mf

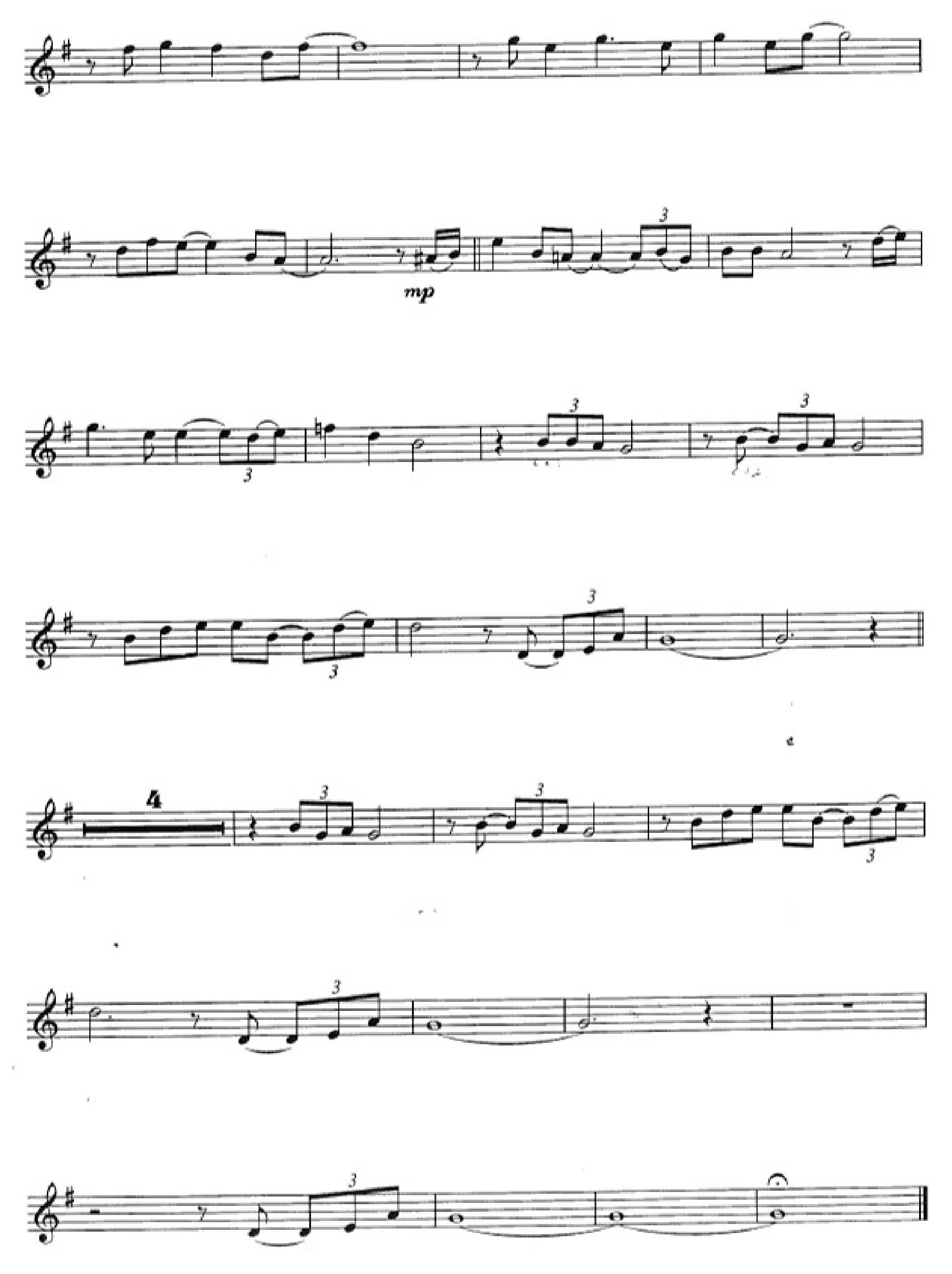
mp
4