

Take The 'A' Train

Words & Music by Billy Strayhorn

Medium fast ($\text{♩} = 84$)

($\text{♩} = \text{♩}^3$)

4

♩

mf

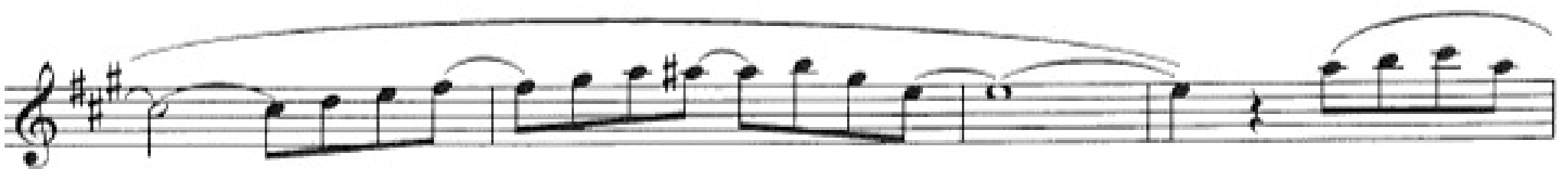
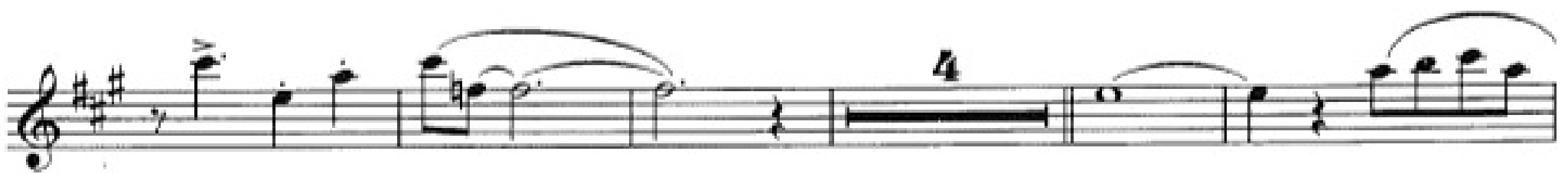

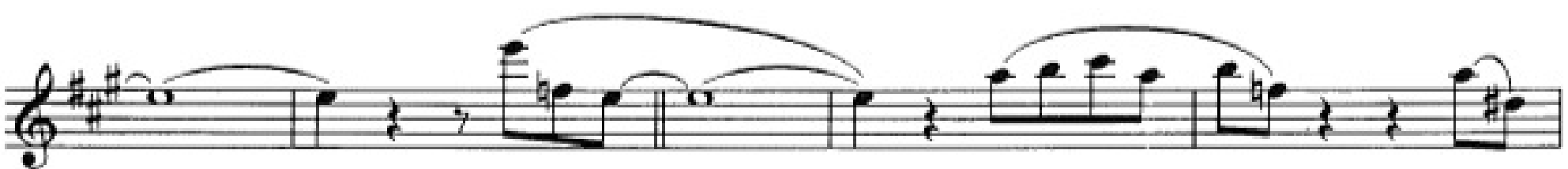
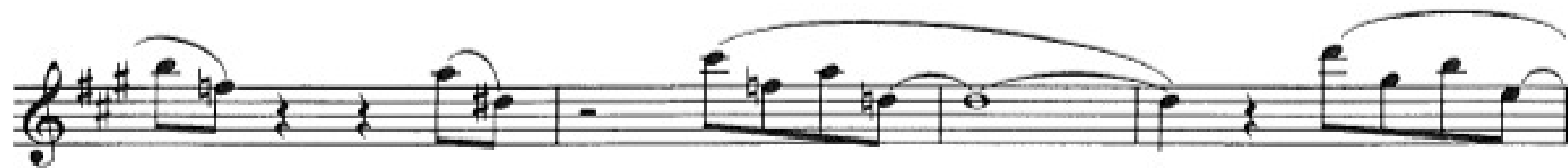

D.S. (with repeats) al Coda

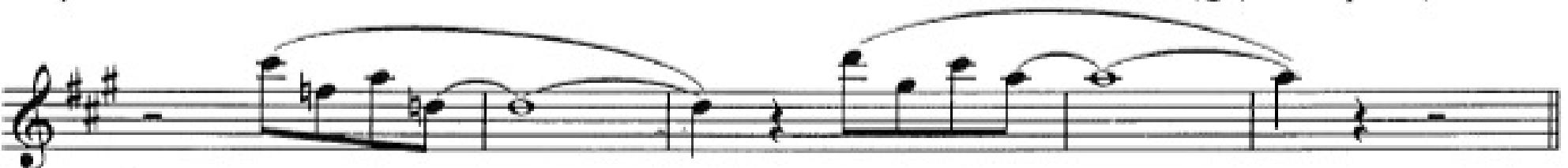

⊕ CODA

